

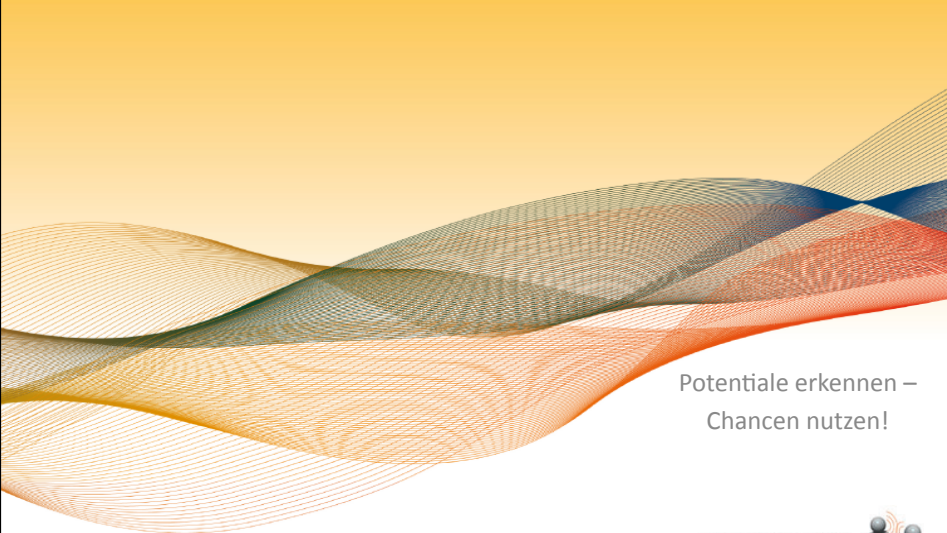

AdminCamp 2009 **30.09.2009**

Potentiale erkennen –
Chancen nutzen!

acocon 
advanced computer consulting

AGENDA 

 **acocon GmbH – Dipl.-Ing. Detlev Pöttgen**
Über meine Person

 **Lotus Protector 2.5**
Integration in den Notes 8.5.1 Client

acocon GmbH – Dipl.-Ing. Detlev Pöttgen 

Bielefeld / Meschede

Consultant
Lotus Notes /Domino seit 1997

Schwerpunkte:

- Administration (Infrastruktur, Migration)
- Client Management (Group ClientAdmin)
- Entwicklung (Java, Plugins, Webanwendungen)

Blog:
<http://www.netzgoetter.net>

Lotus Protector 2.5 & Notes 8.5.1 

Lotus Protector 2.5 & Notes 8.5.1 

Legal disclaimer

© IBM Corporation 2008. All Rights Reserved.

The information contained in this publication is provided for informational purposes only. While efforts were made to verify the completeness and accuracy of the information contained in this publication, it is provided AS IS without warranty of any kind, express or implied. In addition, this information is based on IBM's current product plans and strategy, which are subject to change by IBM without notice. IBM shall not be responsible for any damages arising out of the use of or otherwise related to, this publication or any other materials. Nothing contained in this publication is intended to, nor shall have the effect of, creating any warranties or representations from IBM or its suppliers or licensors, or altering the terms and conditions of the applicable license agreement governing the use of IBM software.

References in this presentation to IBM products, programs, or services do not imply that they will be available in all countries in which IBM operates. Product release dates and/or capabilities referenced in this presentation may change at any time at IBM's sole discretion based on market opportunities or other factors, and are not intended to be a commitment to future product or feature availability in any way. Nothing contained in these materials is intended to, nor shall have the effect of, stating or implying that any activities undertaken by you will result in any specific sales, revenue growth or other results.

Performance is based on measurements and projections using standard IBM benchmarks in a controlled environment. The actual throughput or performance that any user will experience will vary depending upon many factors, including considerations such as the amount of multiprogramming in the user's job stream, the I/O configuration, the storage configuration, and the workload processed. Therefore, no assurance can be given that an individual user will achieve results similar to those stated here.

IBM, the IBM logo, Lotus, Lotus Notes, Notes, Domino, Quickr, Sametime, WebSphere, UC2, PartnerWorld and Lotusphere are trademarks of International Business Machines Corporation in the United States, other countries, or both. Unyle is a trademark of WebDialogs, Inc., in the United States, other countries, or both.

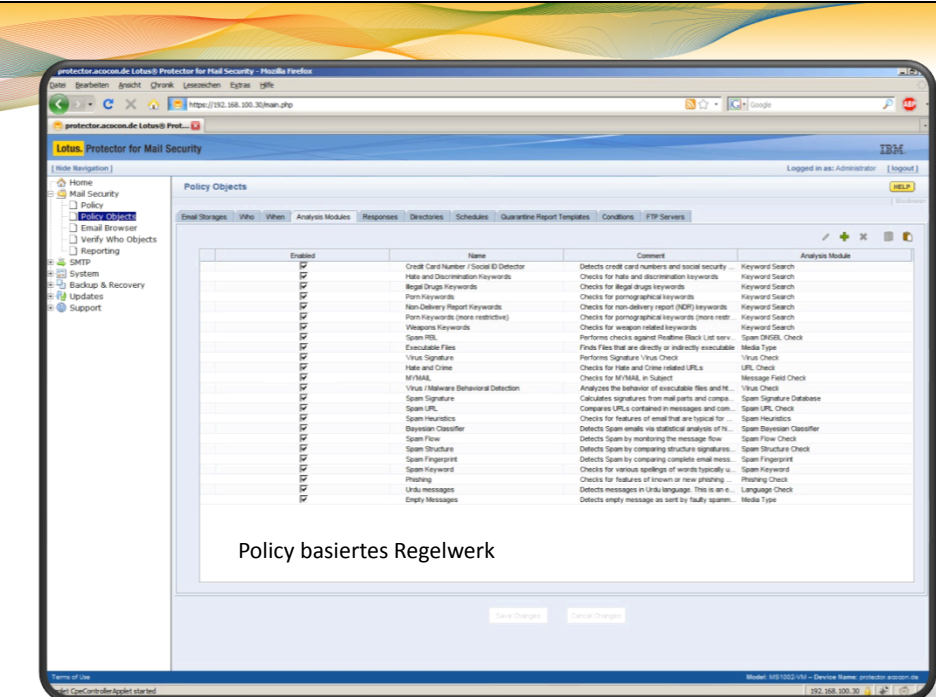
Policy basiertes Regelwerk

Enabled	Name	Comment	Analysis Module
<input checked="" type="checkbox"/>	Credit Card Number / Social ID Detector	Detects credit card numbers and social security	Keyword Search
<input checked="" type="checkbox"/>	Hate and Discrimination Keywords	Checks for hate and discrimination keywords	Keyword Search
<input checked="" type="checkbox"/>	Illegal Drugs Keywords	Checks for illegal drugs keywords	Keyword Search
<input checked="" type="checkbox"/>	Porn Keywords	Checks for pornographical keywords	Keyword Search
<input checked="" type="checkbox"/>	Non-Delivery Report Keywords	Checks for non-delivery report (NDR) keywords	Keyword Search
<input checked="" type="checkbox"/>	Porn Keywords (more restrictive)	Checks for pornographical keywords (more restr.)	Keyword Search
<input checked="" type="checkbox"/>	Weapons Keywords	Checks for weapons-related keywords	Keyword Search
<input checked="" type="checkbox"/>	Spam RBL	Performs checks against Realtime Black List serv.	Spam DNAGL Check
<input checked="" type="checkbox"/>	Executable Files	Finds files that are directly or indirectly executable	Media Type
<input checked="" type="checkbox"/>	Virus Signature	Performs Signature Virus Check	Virus Check
<input checked="" type="checkbox"/>	Hate and Crime	Checks for Hate and Crime related URLs	URL Check
<input checked="" type="checkbox"/>	SPAM	Checks for SPAM in Subject	Message Field Check
<input checked="" type="checkbox"/>	Virus / Malware Behavioral Detection	Analyzes the behavior of executable files and ht.	Virus Check
<input checked="" type="checkbox"/>	Spam Signature	Calculates signatures from mail parts and compa.	Spam Signature Database
<input checked="" type="checkbox"/>	Spam URL	Compares URLs contained in messages and con.	Spam URL Check
<input checked="" type="checkbox"/>	Spam Heuristics	Checks for features of email that are typical for	Spam Heuristics
<input checked="" type="checkbox"/>	Bayesian Classifier	Detects Spam emails via statistical analysis of h.	Spam Bayesian Classifier
<input checked="" type="checkbox"/>	Spam Flow	Detects Spam by monitoring the message flow	Spam Flow Check
<input checked="" type="checkbox"/>	Spam Structure	Detects Spam by comparing structure signatures.	Spam Structure Check
<input checked="" type="checkbox"/>	Spam Fingerprint	Detects Spam by comparing complete email mess.	Spam Fingerprint
<input checked="" type="checkbox"/>	Spam Keyword	Checks for various spellings of words typically u.	Spam Keyword
<input checked="" type="checkbox"/>	Phishing	Checks for features of known or new phishing.	Phishing Check
<input checked="" type="checkbox"/>	URLs messages	Detects messages in URLs language. This is an e.	Language Check
<input checked="" type="checkbox"/>	Empty Messages	Detects empty message as sent by faulty spam.	Media Type

Directory Integration / Enduser Manager

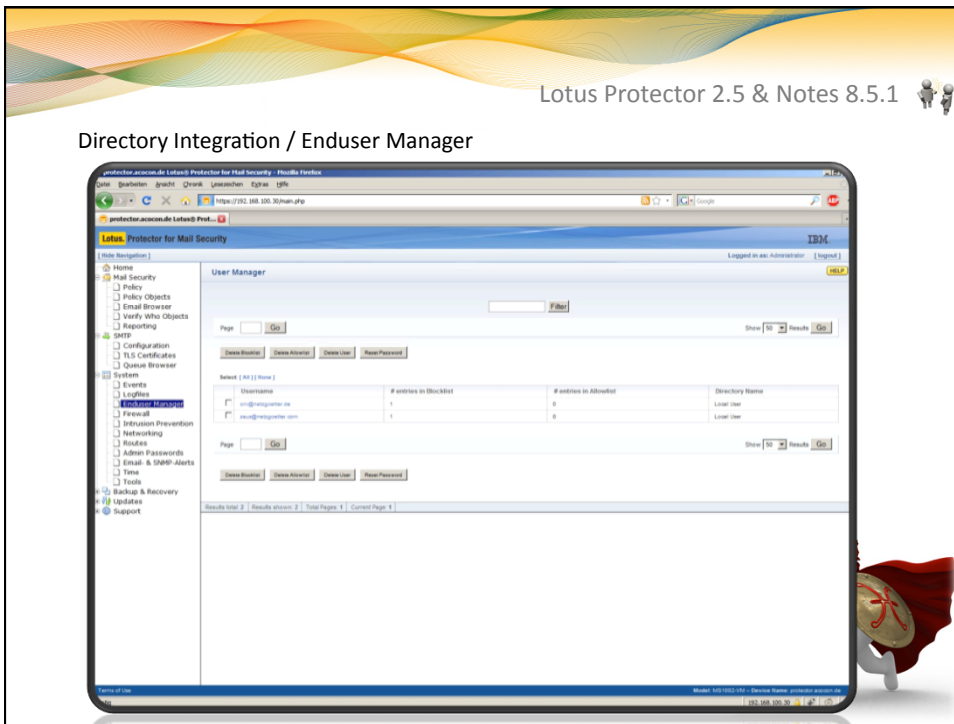

Online Update Virens Scanner & Pattern-DB

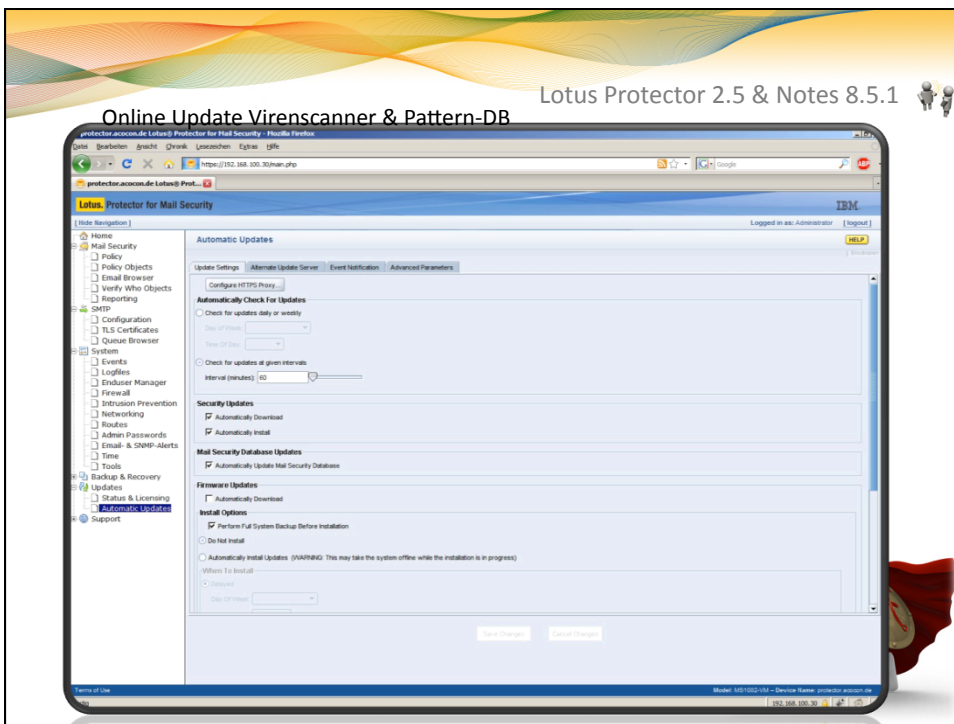

Lotus Protector 2.5 & Notes 8.5.1

Aktueller Traffic

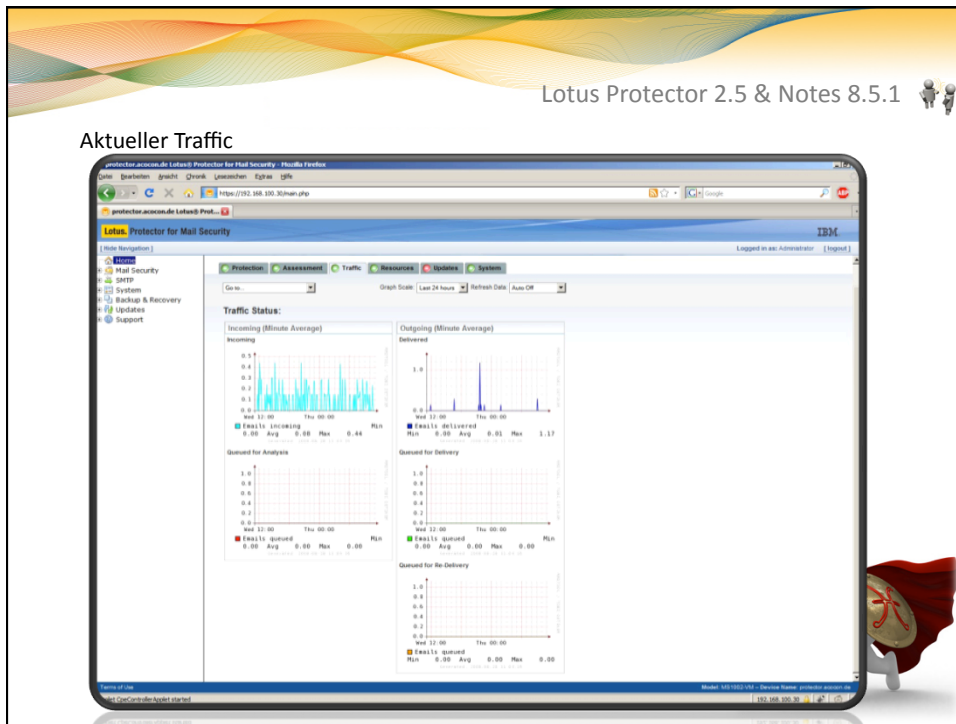

Lotus Protector 2.5 & Notes 8.5.1

Aktueller Status

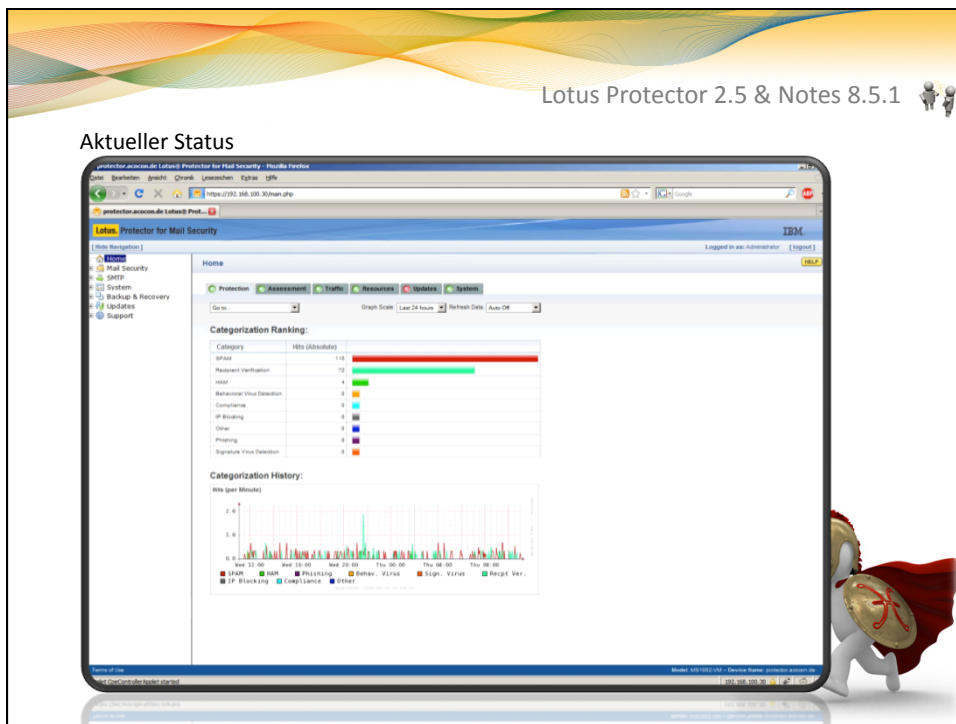

Lotus Protector 2.5 & Notes 8.5.1

Logs

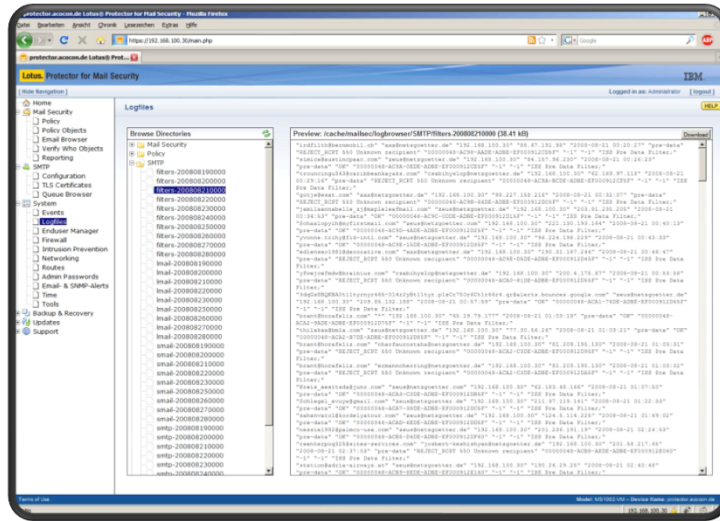

Lotus Protector 2.5 & Notes 8.5.1

User Portal

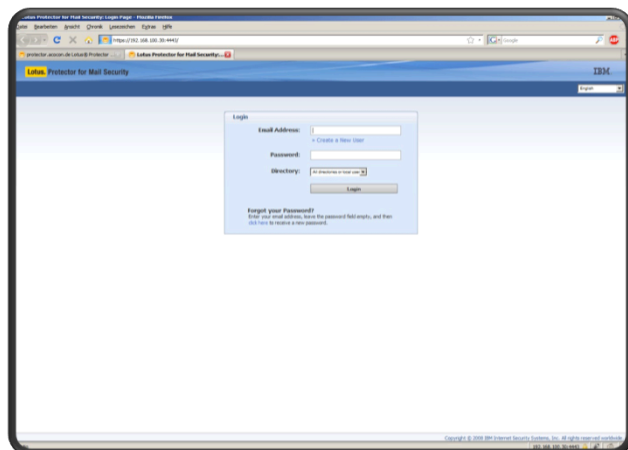

Lotus Protector 2.5 & Notes 8.5.1 

Blocklist/Allowlist / Quarantäne

Lotus Protector 2.5 & Notes 8.5.1 

Quarantäne

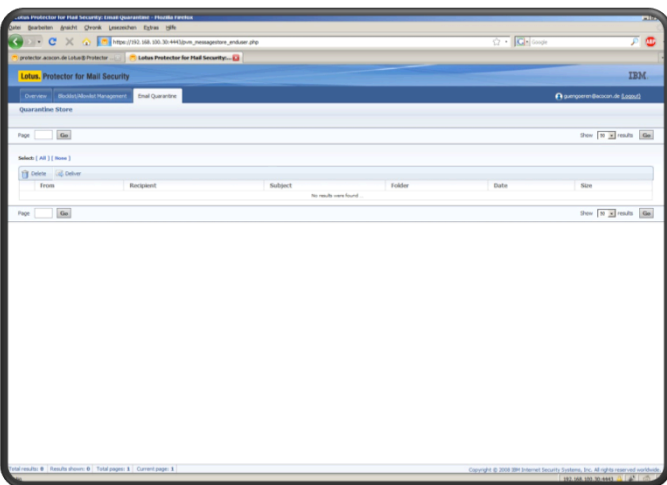

From	Recipient	Subject	Folder	Date	Size
No results were found.					

Lotus Protector 2.5 & Notes 8.5.1 

Black- & Whitelist

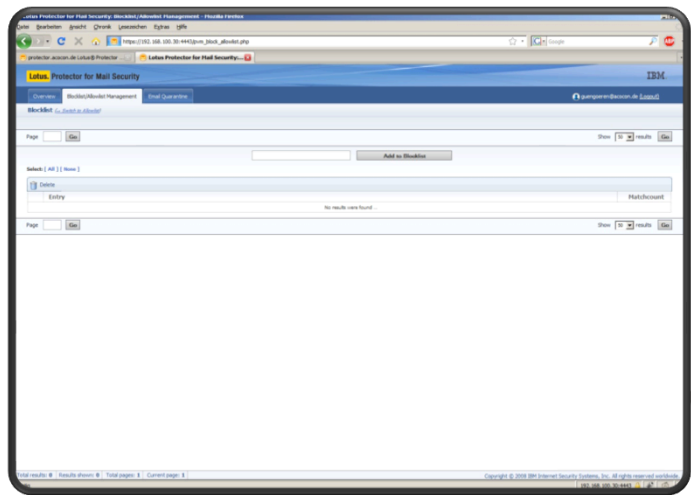

Lotus Protector 2.5 & Notes 8.5.1 

Notes Integration:

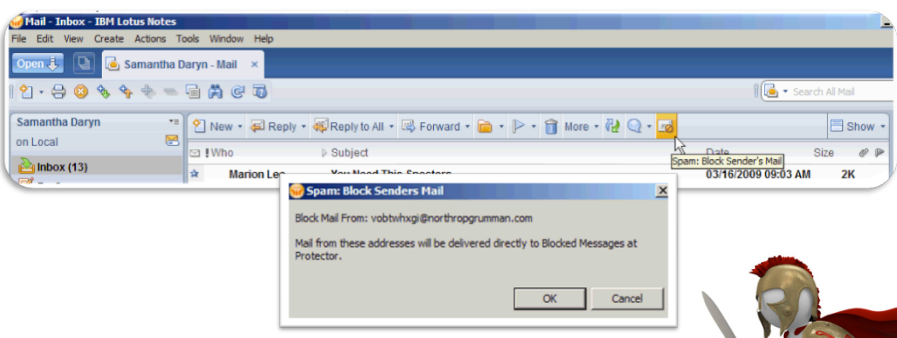

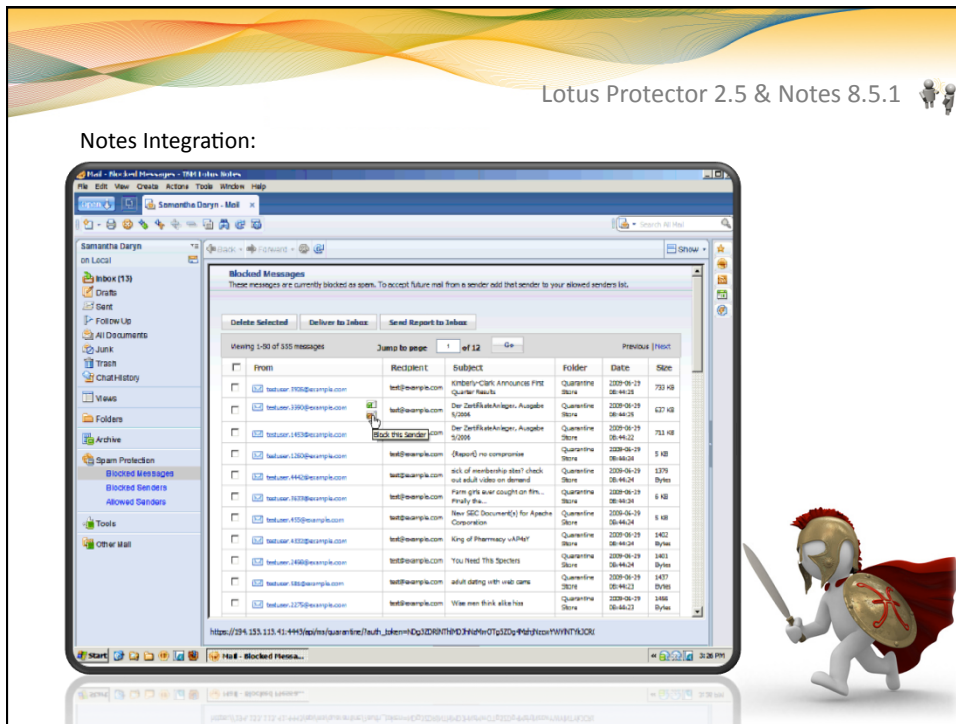

Notes Integration:

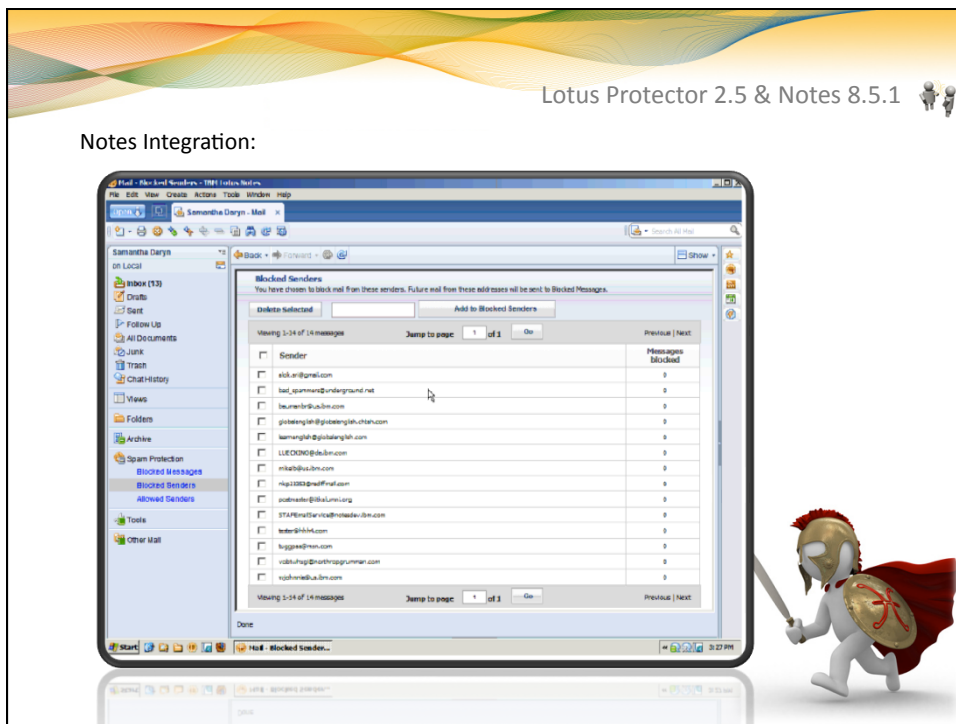

Notes Integration:

Lotus Protector 2.5 & Notes 8.5.1 

Notes Integration:

- Item**
Specify "\$PROTECTOR_LOCATION"
- Value**
Input the Protector server's address to use in one of the following formats:

https://address:port/ (e.g. https://protector1.mycompany.com:4443/)
https://ip:port/ (e.g. https://192.168.2.42:4443/)
address:port (e.g. protector1.mycompany.com:4443)
ip:port (e.g. 192.168.2.42:4443)

Lotus Protector 2.5 & Notes 8.5.1 

Notes Integration:

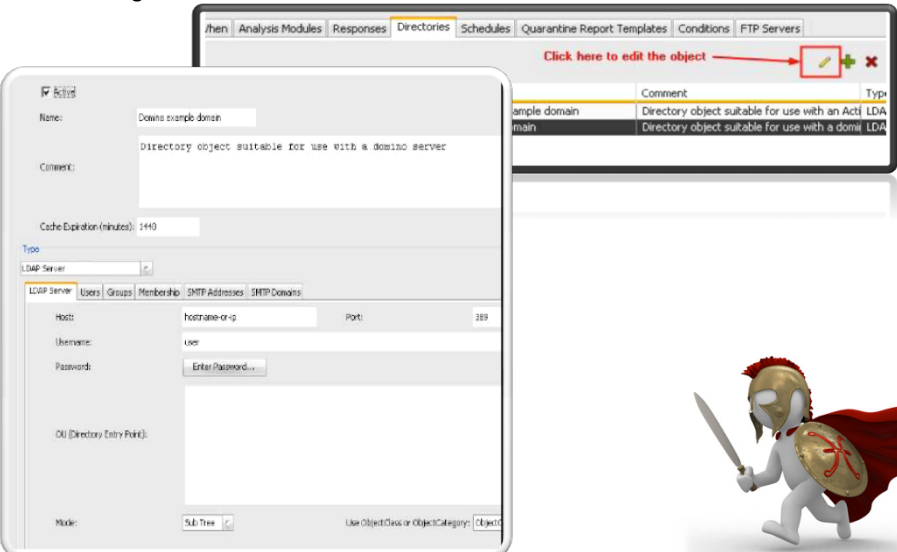

Name	Comment	Type
sample domain	Directory object suitable for use with an Acti...	LDA
main	Directory object suitable for use with a domi...	LDA

The 'LDAP Server' dialog box is open, showing fields for Name, Comment, Cache Expiration (minutes), Type, LDAP Server, Host, Username, Password, OU (Directory Entry Point), and Mode.

ENDE 

Lotus Protector

Mein Blog:

<http://www.netzgoetter.net>

